



Homeland
Security

U.S. COAST GUARD
First Coast Guard District



EMAIL completed form to D1LNM@uscg.mil or fax to Mary Swanson @ 617-223-8291 two weeks before the work is to begin. The LNM (Local Notice to Mariners) can be found online at: <https://www.navcen.uscg.gov>.

DATE: 10/10/2022

NAME: Michael Hungerford

PHONE NUMBER: (630) 991-6633

EMAIL ADDRESS: MHungerford@glld.com

COMPANY NAME: Great Lakes Dredge and Dock, LLC

TYPE OF WORK: Project work under the USACE Contract No. W912BU22C0042 – “Beach Renourishment Great Egg Harbor Inlet and Peck Beach” includes placement of approximately 1,810,000 cubic yards of beachfill starting from the groin at Seaview Road and ending between 14th and 15th Streets in Ocean City, New Jersey.

The Cutter Suction Dredge (CSD) Texas will dredge beachfill quality material from the Great Egg Harbor Inlet Borrow Area, located approximately 5,000 feet offshore, north east of the project location, east of the Great Egg Harbor Inlet. The material will pump through one subline extending from the borrow area to the placement beach. Borrow Area and subline coordinates detailed in the Attachment Drawing.

GLDD has secured two waterside staging areas on the northeast side of Absecon Inlet in Atlantic City where rafted pipeline and equipment will be stored when not in use (Attached Drawing). The survey vessel Wolf River and crew transfer vessel (CTV) Cooper River will traverse between the work areas and Golden Nugget Marina in Atlantic City throughout the duration of the project.

WATERWAY & LOCATION WHERE WORK WILL BE DONE: Atlantic Ocean, southeast of Great Egg Harbor Inlet

LAT/LONG: (Degrees, Minutes, Thousandths of seconds): See Attachment

BEGINNING/ENDING DATES: Notice to Proceed anticipated 10/11/2022; Completion Date anticipated 4/09/2023

HOURS OF OPERATION: 24 hours per day, 7 days per week

EQUIPMENT ON SCENE: Cutter Suction Dredge (CSD) Texas, Derrick GL64, Anchor Barge GL116, Tug Evergreen State, Tug Caspian Dawn, Tug Mr. Connor, CTV Cooper River, Survey vessel Wolf River

PASSING ARRANGEMENTS/Time to move vessels to not impede navigation: Please include the following terminology in NTM - For cautionary areas and dredging/work operations: "Mariners are urged to transit at their slowest safe speed to minimize wake and proceed with caution after passing arrangements have been made."



Homeland
Security

U.S. COAST GUARD
First Coast Guard District



RADIO FREQUENCY (IF USED): Contact all vessels on 13 and 16

DISPOSAL SITE (IF USED): N/A

NOAA Chart Number for the area: 12318

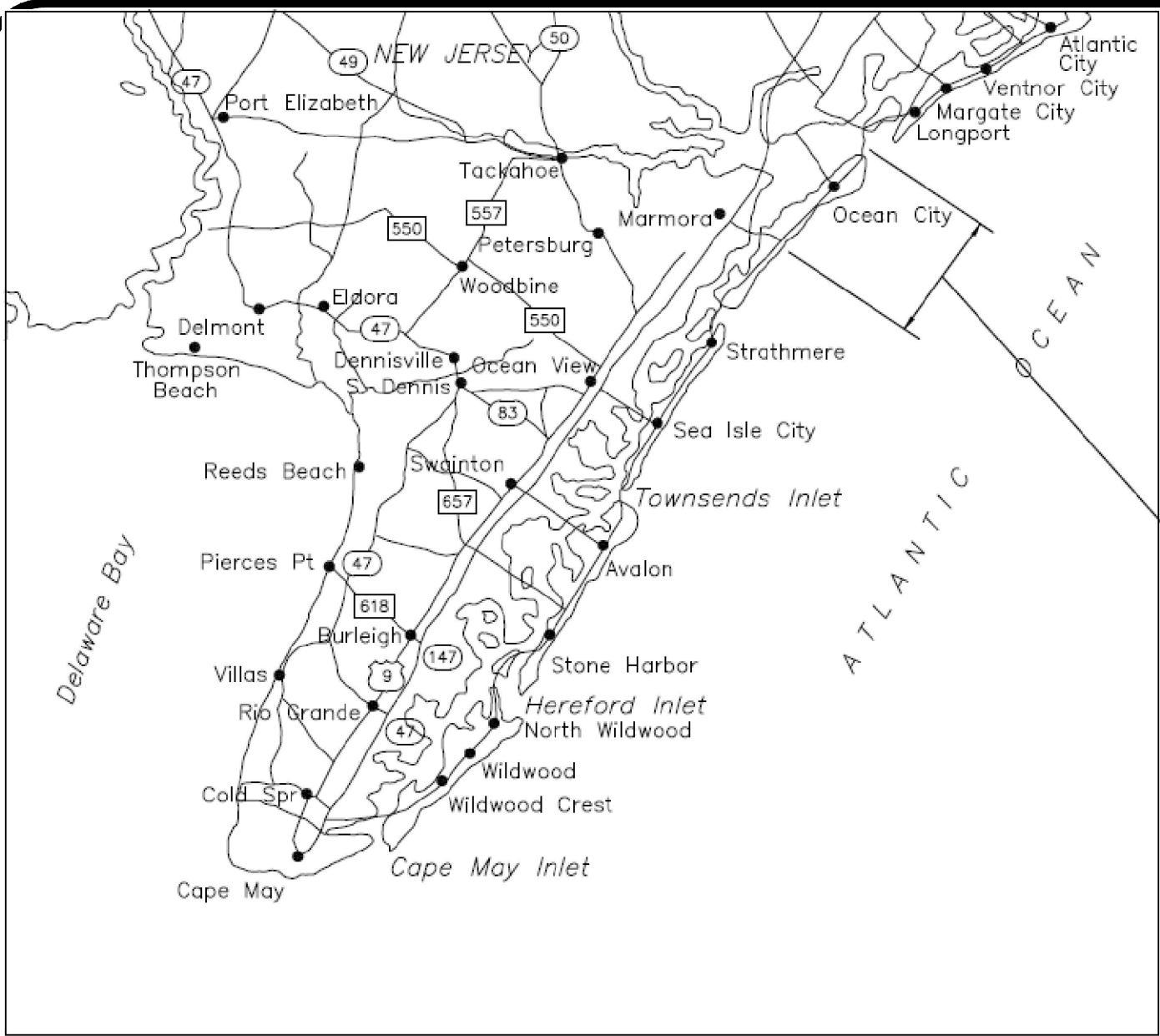

LOCATION MAP
NTS

SUBMERGED SUBLINE		
POINT	Lat	Long
A	39 16 53.5657 N	074 33 30.3102 W
B	39 16 50.9218 N	074 33 9.5861 W
C	39 17 13.6475 N	074 31 44.238 W

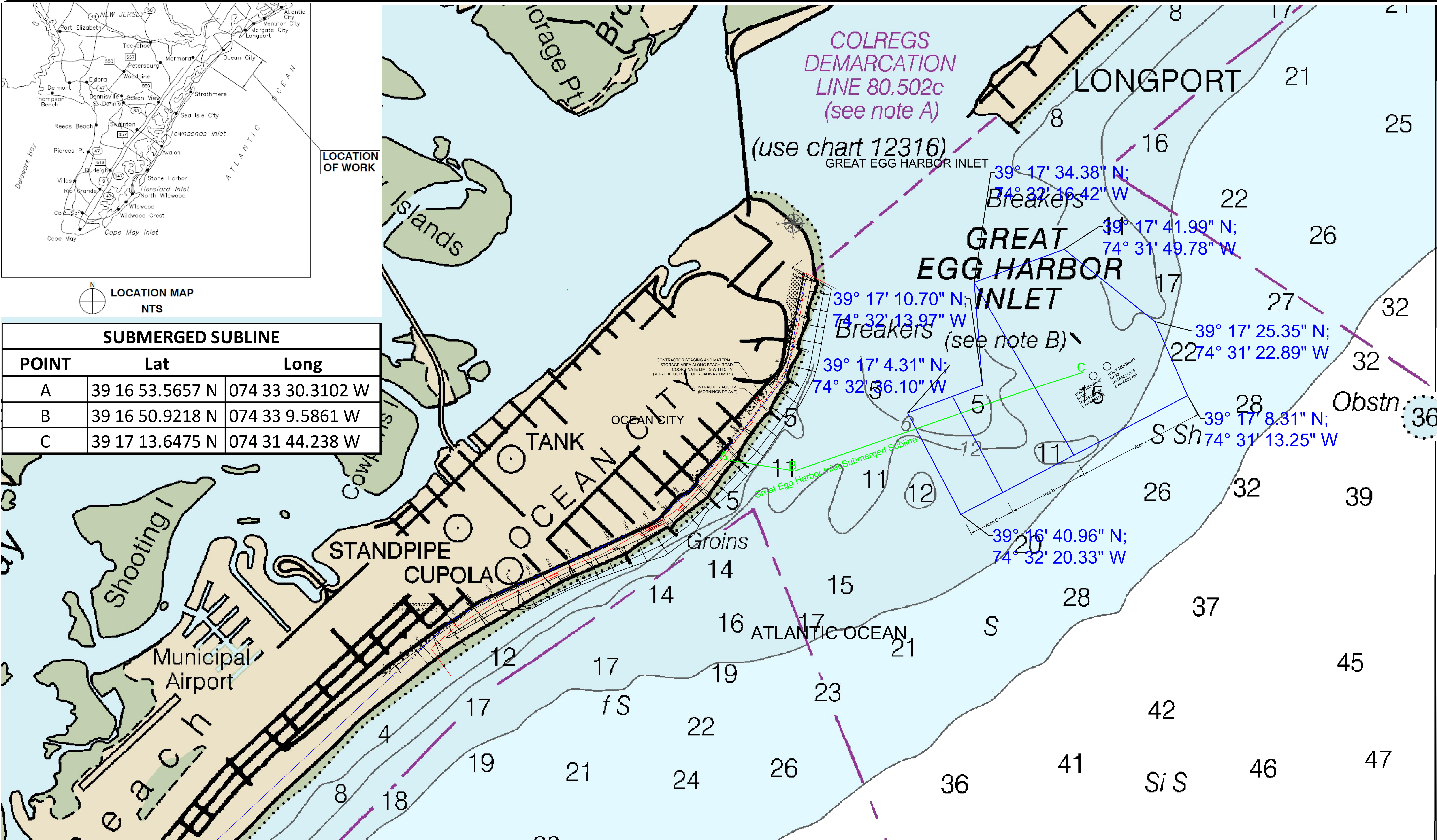



GREAT LAKES DREDGE AND DOCK COMPANY

ONE PARKVIEW PLAZA, SUITE 800
OAKBROOK TERRACE, IL 60181

CIVIL ENGINEERING / SURVEYING DIVISION

Phone: (630) 574-3000 Fax: (630) 574-1515

PROJECT: GREAT EGG HARBOR INLET AND PECK BEACH			
TITLE: OCEAN CITY BEACH NOURISHMENT_NTM			
GLDD JOB NO.: 016060	DRAWN BY: SFONTANA	DATE: 7 OCTOBER 2022	
CLIENT JOB NO.: W912BU22C0042	LAST SAVED BY: SFONTANA	SCALE: 1:1000	
FILE NAME: C:\Users\SFfontana\OneDrive - Great Lakes Dredge & Dock Company, LLC\016060 Great Egg Harbor Inlet And Peck Beach\04 Drawings\01 Master\016060 Great Egg To Peck Beach_MASTER.dwg			

PROJECT SURVEY METADATA	
HORIZONTAL DATUM: NAD83 LOCAL GRID: 11111111 UNITS HORIZ. / VERT.: M / M SURVEY/PROJ. CONTROL POINT: 11111111 SURVEY/PROJ. BENCH MARK: 11111111 TIDE STAFF LOCATION: 11111111	OPERATOR / CONDITIONS SURVEY DATE: 11/11/11 ENGINEER / SURVEYOR: 11111111 SURVEY VESSEL: 11111111 VESSEL OPERATOR: 11111111 WEATHER: 11111111 TEMPERATURE: 11111111 WIND: 11111111 SEA: 11111111
ELECTRONIC EQUIPMENT FATHOMETER: 11111111 FREQUENCY(S): 11111111 HEAVE COMP.: 11111111 SOS (AVG): 11111111 POSITIONING: 11111111 USCG BEACON: 11111111 TIDE GAUGE: 11111111	

GRAPHIC SCALE
(IN FEET)

1000 0 500 1000 2000 4000

1 inch = 1000: ft.

PAGE 1

OF 1 PAGES

CONFIDENTIAL & PROPRIETARY
This document contains confidential and proprietary information of Great Lakes Dredge & Dock Company. If you have received this document in error, immediately discard or destroy it without copying or distributing further.

